Nuclear Industry Association

AUTUMN / 2026

WORKFORCE OF THE UK CIVIL NUCLEAR INDUSTRY

jobsmap

Constituency	MP	Employees
Aberafan Maesteg	**Stephen Kinnock**	**6**
TWI Ltd		6
Aberdeen South	**Douglas Lumsden**	**8**
Mott MacDonald Ltd		3
Thornton Tomasetti		5
Airdrie and Shotts	**Kenneth Stevenson**	**70**
Morgan Sindall Infrastructure		70
Aldershot	**Alex Baker**	**202**
BAM Nuttall Ltd		6
Fluor Corporation		100
Mirion Technologies (IST) Limited		65
NuScale Power		1
UK Power Networks Services		30
Alloa & Grangemouth	**Brian Leishman**	**20**
Trillium Flow Technologies		20
Altrincham & Sale West	**Connor Rand**	**245**
Kinectrics		33
Mott MacDonald Ltd		212
Alyn & Deeside	**Rt Hon Sir Mark Tami**	**121**
Boccard UK Ltd		121
Angus & Perthshire Glens	**Dave Doogan**	**1**
Five StarProducts		1
Argyll, Bute & South Lochaber	**Brendan O'Hara**	**83**
Amentum		9
Assystem UK Ltd		2
Cavendish Nuclear Ltd		29
KBR		10
Mott MacDonald Ltd		2
Proicere		1
Rolls-Royce plc		30
Ashton-under-Lyne	**Rt Hon Angela Rayner**	**125**
Hyde Group Nuclear Limited		125
Bangor Aberconwy	**Claire Hughes**	**61**
South West Nuclear Hub - Bangor University		61
Barking	**Nesil Caliskan**	**1**
UK Power Networks Services		1
Barrow & Furness	**Michelle Scrogham**	**191**
Amentum		7
City Electrical Factors (CEF)		3
Gleeds		21
MBY Consultants Ltd		1
NG Bailey		16
Nuclear Transport Solutions		8
Rolls-Royce plc		54
Rovtech		9
Basingstoke	**Luke Murphy**	**55**
Amentum		1
Crayside Consulting		24
Decision Analysis Services Limited		27
WSP UK		3
Bath	**Wera Hobhouse**	**58**
Capgemini		58
Beaconsfield	**Joy Morrissey**	**243**
Proicere		3
URENCO Ltd (Inc. UEC)		240
Belfast East	**Gavin Robinson**	**1**
Tetra Tech		1
Belfast South & Mid Down	**Claire Hanna**	**3**
Pinsent Masons LLP		1
WSP UK		2
Bermondsey & Old Southwark	**Neil Coyle**	**440**
Amentum		139
EY		85
Jacobs		42
Rendel		16
UK Power Networks Services		158
Berwickshire, Roxburgh & Selkirk	**John Lamont**	**35**
Turnbull & Scott (Engineers) Ltd		35
Bethnal Green & Stepney	**Rushanara Ali**	**25**
A&O Shearman		25
Beverley and Holderness	**Rt Hon Graham Stuart**	**1**
Studsvik Limited		1
Birmingham Ladywood	**Rt Hon Shabana Mahmood**	**124**
Amentum		4
Arcadis		9
ARUP		10
Assystem UK Ltd		19
Copper Consultancy		4
Deloitte UK LLP		4
Gleeds		7
Gowling WLG		5
Jacobs		12
Mott MacDonald Ltd		4
Pinsent Masons LLP		10
Rendel		1
Tetra Tech		2
TSA Riley		17
WSP UK		16
Birmingham Perry Barr	**Ayoub Khan**	**2**
City Electrical Factors (CEF)		2
Blackburn	**Adnan Hussain**	**48**
Steel Dynamics UK Ltd		48
Bolton North East	**Kirith Entwistle**	**4**
KDC Veolia Decommissioning Services UK Ltd		4
Bolton West	**Phil Brickell**	**244**
Assystem UK Ltd		136
Severfield Nuclear & Infrastructure		84
TSA Riley		24
Brent East	**Dawn Butler**	**11**
Nuclear Transport Solutions		11
Bridgend	**Chris Elmore**	**1**
Sarens UK Ltd		1
Bridgwater	**Sir Ashley Fox**	**424**
Amentum		5
AMS Nuclear Engineering Ltd		25
Assystem UK Ltd		27
Berry and Escott Limited		59
CERAP UK		3
City Electrical Factors (CEF)		11
Kury UK Limited		5
NG Bailey		30
Sizewell C		13
Turner & Townsend		60
Vulcain Engineering		35
Wincanton Holdings Ltd		151
Brigg & Immingham	**Martin Vickers**	**118**
Amentum		118
Brighton Pavilion	**Siân Berry**	**3**
Tetra Tech		1
Mott MacDonald Ltd		2
Bristol Central	**Carla Denyer**	**863**
Abbott Risk Consulting Limited		8
Accenture		5
Ada Mode Limited		10
AECOM		2
Amentum		5
Arcadis		22
Ardaterm UK		5
AXIMA UK		12
Boccard UK Ltd		26
CERAP UK		8
Decision Analysis Services Limited		43
Deloitte UK LLP		6
digiLab		2
EY		6
Frazer-Nash Consultancy - A KBR Company		304
Gleeds		16
Ineo Nuclear Ltd		12
Kury UK Limited		3
Mott MacDonald Ltd		83
Sizewell C		3
South West Nuclear Hub - University of Bristol		200
Stantec UK Limited		5
Tractebel		48
TSA Riley		10
WSP UK		19

Constituency	MP	Employees
Bristol East	**Kerry McCarthy**	**407**
Amentum		371
Burges Salmon LLP		15
Jacobs		15
Tetra Tech		6
Bristol North West	**Rt Hon Darren Jones**	**660**
Balfour Beatty		488
Framatome Ltd		130
Osprey Ltd		41
Wincanton Holdings Ltd		1
Bristol South	**Karin Smyth**	**11**
Copper Consultancy		11
Broxtowe	**Juliet Campbell**	**34**
Ocular Integration		34
Burton & Uttoxeter	**Jacob Collier**	**120**
Frazer-Nash Consultancy - A KBR Company		120
Bury North	**James Frith**	**224**
ES Steel Limited		80
Exentec UK Hargreaves Ltd		144
Bury St Edmunds & Stowmarket	**Dr Peter Prinsley**	**41**
Nuclear Transport Solutions		5
UK Power Networks Services		36
Caithness, Sutherland & Easter Ross	**Jamie Stone**	**2,125**
Amentum		10
City Electrical Factors (CEF)		5
DBD International		6
GD Energy Services Limited		42
Maraen Fabrication		245
Mirion Technologies (Canberra UK) Limited		1
Nuclear Decommissioning Authority		2
Nuclear Restoration Services		1,455
Nuvia		31
Rolls-Royce plc		286
Turner & Townsend		40
TÜV SÜD Nuclear Technologies		2
Calder Valley	**Josh Fenton-Glynn**	**100**
Trillium Flow Technologies		100
Cambridge	**Daniel Zeichner**	**24**
Cambridge Atomworks Ltd		17
Gleeds		2
Stantec UK Limited		2
WSP UK		3
Cardiff South & Penarth	**Stephen Doughty**	**132**
Amentum		45
Arcadis		4
ARUP		15
Copper Consultancy		7
Deloitte UK LLP		2
Gleeds		3
Jacobs		15
Mott MacDonald Ltd		15
Rolls-Royce plc		20
Tetra Tech		1
Vulcain Engineering		1
WSP UK		4
Carlisle	**Julie Minns**	**191**
Amentum		2
City Electrical Factors (CEF)		8
Nuclear Transport Solutions		181
Central Suffolk & North Ipswich	**Patrick Spencer**	**2**
City Electrical Factors (CEF)		2
Chatham & Aylesford	**Tristan Osborne**	**79**
UK Power Networks Services		79
Cheadle	**Tom Morrison**	**26**
Abbott Risk Consulting Limited		26
Chelsea & Fulham	**Ben Coleman**	**1**
Amentum		1
Cheltenham	**Max Wilkinson**	**12**
NSG Environmental Ltd		9
Numerga		3
Chester North & Neston	**Samantha Dixon**	**1,543**
Bechtel		1
Calder Industrial Materials Ltd		90
CERAP UK		1
Costain		90
GHD		28
Gleeds		4
KDC Veolia Decommissioning Services UK Ltd		19
Laker Vent Engineering		25
Mona Lifting		23
Proicere		9
RB Safety Consultants Limited		1
Studley Engineering		23
Turner & Townsend		20
URENCO UK		660
URENCO Chemplants		423
URENCO Nuclear Stewardship		126
Chesterfield	**Toby Perkins**	**10**
Bodycote H.I.P. Ltd		10
Chippenham	**Sarah Gibson**	**8**
Amentum		4
Wincanton Holdings Ltd		4
Chorley	**Rt Hon Sir Lindsay Hoyle**	**287**
NIS Ltd		280
Tetra Tech		7
Christchurch	**Sir Christopher Chope**	**217**
Curtiss-Wright		217
Cities of London & Westminster	**Rachel Blake**	**3,734**
Accenture		135
Addleshaw Goddard LLP		3
Adelard		17
Amentum		2
Arcadis		33
Assystem UK Ltd		89
AtkinsRéalis		36
AXIMA UK		7
Capgemini		57
Cavendish Nuclear Ltd		2
Constellation Generation Limited		22
Copper Consultancy		34
Crayside Consulting		8
Deloitte UK LLP		135
digiLab		2
Fluor Corporation		4
GHD		21
Gleeds		7
Gowling WLG		5
Great British Energy - Nuclear		70
Hatch		7
Lockton Companies LLP		13
Mace		6
McGill and Partners Ltd		2
Mott MacDonald Ltd		33
Northcourt Ltd		5
Nuclear Decommissioning Authority		14
Nuclear Industry Association		18
Nuclear Restoration Services		1
Nuclear Risk Insurers Ltd		16
NuScale Power		1
PA Consulting Group		30
Q5		25
RCK Partners		2
Serac Imaging Systems		9
Sizewell C		1,138
Stephenson Harwood LLP		1,640
Tetra Tech		4
TSA Riley		66
Vulcain Engineering		2
White & Case LLP		4
WSP UK		9
Clwyd East	**Becky Gittins**	**3**
Mike Waite Nuclear Consulting Ltd		3
Coatbridge & Bellshill	**Frank McNally**	**26**
AtkinsRéalis		3
ITI Group		17
NG Bailey		6

Constituency	MP	Employees
Corby & East Northants	**Lee Barron**	**20**
Acuity Engineering Limited		16
Augean Limited		4
Coventry East	**Mary Creagh**	**14**
Morgan Sindall Infrastructure		14
Cowdenbeath & Kirkcaldy	**Melanie Ward**	**30**
Thornton Tomasetti		30
Cramlington & Killingworth	**Emma Foody**	**17**
Accenture		10
Osprey Ltd		7
Crawley	**Peter Lamb**	**37**
UK Power Networks Services		37
Crewe & Nantwich	**Connor Naismith**	**114**
James Walker		24
Nuclear Transport Solutions		90
Croydon East	**Natasha Irons**	**95**
Exosens		95
Croydon West	**Sarah Jones**	**60**
Mott MacDonald Ltd		8
TSA Riley		52
Dartford	**Jim Dickson**	**3**
Laing O'Rourke		3
Derby North	**Catherine Atkinson**	**99**
Assystem UK Ltd		90
Mott MacDonald Ltd		8
Tetra Tech		1
Derby South	**Baggy Shanker**	**995**
Amentum		13
Ansys UK Ltd		1
Assystem UK Ltd		1
AtkinsRéalis		131
DBD International		6
Laing O'Rourke		19
Rolls-Royce SMR Limited		794
Tarmac		8
Westinghouse UK		22
Derbyshire Dales	**John Whitby**	**15**
Newburgh Engineering Co Limited		15
Didcot & Wantage	**Olly Glover**	**3,638**
4C Associates		20
Amentum		108
ANTECH		16
Assystem UK Ltd		3
digiLab		5
LTI Metaltech Limited		100
MSTEC		4
Manufacturing Technology Centre		30
Mirion Technologies (Canberra UK) Limited		17
Nuclear Decommissioning Authority		11
Nuclear Restoration Services		267
Nuclear Waste Services		217
Nuvia		111
Optima Systems Consultancy Ltd		3
UK Atomic Energy Authority		2,708
United Kingdom National Nuclear Laboratory		17
Vulcain Engineering		1
Dumfriesshire, Clydesdale & Tweeddale	**Rt Hon David Mundell**	**224**
KAEFER Limited		8
NSG Environmental Ltd		4
Nuclear Restoration Services		207
Nuvia		5
Dunfermline & Dollar	**Graeme Downie**	**20**
Bechtel		3
Cavendish Nuclear Ltd		17
Dwyfor Meirionnydd	**Rt Hon Liz Saville Roberts**	**350**
Costain		64
KAEFER Limited		10
KDC Veolia Decommissioning Services UK Ltd		1
Mona Lifting		68
Nuclear Restoration Services		197
Nuvia		10

Constituency	MP	Employees
Ealing Central & Acton	**Dr Rupa Huq**	**22**
Last Energy		1
Radiocoms Systems Ltd		21
Ealing North	**James Murray**	**6**
AB5 Consulting		6
East Kilbride & Strathaven	**Joani Reid**	**24**
Hayward Tyler Ltd		18
TÜV SÜD Nuclear Technologies		6
East Wiltshire	**Danny Kruger**	**10**
UK Power Networks Services		10
Eastleigh	**Liz Jarvis**	**11**
R&M Electrical Group		3
Tetra Tech		8
Edinburgh East & Musselburgh	**Chris Murray**	**36**
Amentum		33
Deloitte UK LLP		3
Edinburgh North & Leith	**Tracy Gilbert**	**11**
Abbott Risk Consulting Limited		7
Ada Mode Limited		1
Arcadis		3
Edinburgh South West	**Dr Scott Arthur**	**43**
Accenture		10
Amentum		4
Castletown Law		6
Gleeds		1
Jacobs		5
Pinsent Masons LLP		5
Tetra Tech		7
Turnbull & Scott (Engineers) Ltd		5
Edinburgh West	**Christine Jardine**	**10**
WSP UK		10
Ellesmere Port & Bromborough	**Justin Madders**	**41**
Balfour Beatty		19
Westinghouse UK		22
Epsom & Ewell	**Helen Maguire**	**392**
AtkinsRéalis		199
Frazer-Nash Consultancy - A KBR Company		102
KBR		90
Proicere		1
Esher & Walton	**Monica Harding**	**1**
FiRe Energy Limited		1
Exeter	**Steve Race**	**37**
digiLab		34
Mott MacDonald Ltd		1
WSP UK		2
Exmouth & Exeter East	**David Reed**	**49**
Amentum		27
Arcadis		1
ASD		5
EDF		6
Jacobs		10
Falkirk	**Euan Stainbank**	**5**
Nuclear Transport Solutions		5
Farnham & Bordon	**Gregory Stafford**	**8**
James Walker		8
Filton & Bradley Stoke	**Claire Hazelgrove**	**3,181**
ABMI Engineering UK		27
Amentum		44
Assystem UK Ltd		295
AtkinsRéalis		621
Capgemini		57
Cavendish Nuclear Ltd		252
CERAP UK		4
Crayside Consulting		14
DEF Energy et Environment		32
EDF		1,000
EKIUM UK		10
Framatome Ltd		70
Holtec Britain		33
Kury UK Limited		20
Nuclear Restoration Services		327
PA Consulting Group		5
RB Safety Consultants Limited		5
Rendel		5
Rolls-Royce plc		23
Sizewell C		225
South West Nuclear Hub - University of West of England		4
Vulcain Engineering		108
Folkestone & Hythe	**Tony Vaughan**	**900**
Amentum		11
Cavendish Nuclear Ltd		2
Costain		4
Dalkia UK		98
EDF		541
NSG Environmental Ltd		6
Nuclear Restoration Services		212
Nuvia		25
Steve Vick International		1
Forest of Dean	**Matt Bishop**	**1**
SPP Pumps		1
Fylde	**Andrew Snowden**	**1,157**
United Kingdom National Nuclear Laboratory		172
Westinghouse UK (Springfields Fuels Ltd)		985
Gateshead Central & Wickham	**Mark Ferguson**	**81**
Clarke Chapman Limited		63
RTR		7
Westinghouse UK		11
Glasgow East	**John Grady**	**31**
EY		18
Stantec UK Limited		4
WSP UK		9
Glasgow North	**Martin Rhodes**	**946**
Abbott Risk Consulting Limited		9
AECOM		1
Amentum		295
Arcadis		4
ARUP		5
Assystem UK Ltd		57
Capgemini		57
Decision Analysis Services Limited		5
EDF		185
FIS 360		6
Frazer-Nash Consultancy - A KBR Company		85
Gleeds		2
Jacobs		28
Mott MacDonald Ltd		170
Nuvia		32
Pinsent Masons LLP		5
Glasgow North East	**Maureen Burke**	**131**
Advanced Nuclear Research Centre		127
Copper Consultancy		4
Glasgow South	**Gordon McKee**	**253**
CELEROS Flow Technology		253
Glasgow South West	**Dr Zubir Ahmed**	**53**
Cavendish Nuclear Ltd		24
James Walker		29
Gloucester	**Alex McIntyre**	**186**
Amentum		133
Frazer-Nash Consultancy - A KBR Company		53
Goole & Pocklington	**The Rt Hon Sir David Davis**	**1**
Ki Consultancy Ltd		1
Gravesham	**Dr Lauren Sullivan**	**25**
UK Power Networks Services		25
Great Grimsby & Cleethorpes	**Melanie Onn**	**18**
Amentum		15
City Electrical Factors (CEF)		3
Guildford	**Zöe Franklin**	**26**
Arcadis		3
GHD		1
Kinectrics		16
WSP UK		6
Hackney South & Shoreditch	**Dame Meg Hillier**	**79**
Agilia		49
Pinsent Masons LLP		30
Halesowen	**Alex Ballinger**	**1**
Aleima Limited		1

Constituency	MP	Employees
Hamble Valley	**Paul Holmes**	**9**
Gleeds		1
TÜV SÜD Nuclear Technologies		8
Hamilton & Clyde Valley	**Imogen Walker**	**6**
Cavendish Nuclear Ltd		6
Hammersmith & Chiswick	**Andy Slaughter**	**42**
Core Power (UK) Ltd		14
Dassault Systemes		14
GE Vernova Hitachi Nuclear Energy		4
Siemens Industry Software Limited		10
Hampstead & Highgate	**Tulip Siddiq**	**38**
SiteAssist		38
Harpenden & Berkhamstead	**Victoria Collins**	**1**
Last Energy		1
Hartlepool	**Jonathan Brash**	**830**
Amentum		37
Cavendish Nuclear Ltd		6
City Electrical Factors (CEF)		2
Costain		11
Dalkia UK		118
EDF		656
Hayes & Harlington	**John McDonnell**	**79**
UK Power Networks Services		79
Hendon	**David Pinto-Dushinsky**	**2**
FAYAT Lifting Ltd		2
Henley & Thame	**Freddie van Mierlo**	**230**
HR Wallingford		230
Hexham	**Joe Morris**	**39**
RED Engineering		35
Vulcain Engineering		4
Holborn & St Pancras	**Rt Hon Sir Keir Starmer**	**121**
Amentum		39
ARUP		45
Helixos		4
Nuclear Capital LLP		6
Quantum Leap Energy (QLE) Ltd		22
UK Power Networks Services		5
Hove & Portslade	**Rt Hon Peter Kyle**	**2**
EDF		2
Inverness, Skye & West Ross-shire	**Angus MacDonald**	**11**
Mott MacDonald Ltd		6
Nuclear Transport Solutions		5
Ipswich	**Jack Abbott**	**12**
Crayside Consulting		12
Islington South & Finsbury	**Rt Hon Emily Thornberry**	**112**
Freshfields LLP		35
Linklaters LLP		9
Pillsbury Winthrop Shaw Pittman		8
Rolls-Royce SMR Limited		10
Thornton Tomasetti		50
Kenilworth & Southam	**Rt Hon Sir Jeremy Wright**	**4**
City Electrical Factors (CEF)		4
Kensington & Bayswater	**Joe Powell**	**2**
Thermal Engineering International		2
Leeds Central & Headingley	**Alex Sobel**	**26**
Arcadis		3
Deloitte UK LLP		4
GHD		3
Gleeds		3
MARR Contracting		3
Pinsent Masons LLP		10
Leeds North West	**Katie White**	**21**
Clarke Chapman Limited		21
Leeds South	**Rt Hon Hilary Benn**	**129**
Addleshaw Goddard LLP		16
AECOM		2
Amentum		4
ARUP		40
ASD		7
EY		4
Jacobs		2
Mott MacDonald Ltd		9
Tetra Tech		36
WSP UK		9
Leicester East	**Shivani Raja**	**2**
Lestercast Ltd		2
Leicester South	**Shockat Adam**	**18**
TSA Riley		18
Leicester West	**Rt Hon Liz Kendall**	**287**
Cavendish Nuclear Ltd		284
Framatome Ltd		2
Tetra Tech		1
Leigh & Atherton	**Jo Platt**	**17**
360 Nuclear Skills Training		2
Clarke Chapman Limited		15
Liverpool Riverside	**Kim Johnson**	**18**
ARUP		5
Deloitte UK LLP		1
TerraPower		10
WSP UK		2
Lothian East	**Rt Hon Douglas Alexander**	**851**
Amentum		41
Cavendish Nuclear Ltd		16
Costain		11
Dalkia UK		176
EDF		607
Loughborough	**Dr Jeevun Sandher**	**16**
Arabelle Services UK		16
Lowestoft	**Jess Asato**	**2**
City Electrical Factors (CEF)		2
Luton South & South Beds	**Rachel Hopkins**	**10**
Hayward Tyler Ltd		10
Macclesfield	**Tim Roca**	**5**
Bodycote H.I.P. Ltd		5
Maidenhead	**Joshua Reynolds**	**612**
3M United Kingdom PLC		600
DMS Stainless Fabrications		12
Maldon	**Rt Hon Sir John Whittingdale OBE**	**10**
Nuclear Restoration Services		10
Manchester Central	**Rt Hon Lucy Powell**	**962**
Accenture		15
Ada Mode Limited		2
Addleshaw Goddard LLP		8
Amentum		46
Arcadis		10
ARUP		50
AtkinsRéalis		184
Copper Consultancy		12
Decision Analysis Services Limited		7
EY		20
Frazer-Nash Consultancy - A KBR Company		76
GHD		21
Gleeds		3
Hilti (Great Britain) Ltd		9
Jacobs		27
Morgan Sindall Infrastructure		15
PA Consulting Group		10
Pinsent Masons LLP		20
Rolls-Royce SMR Limited		230
Sizewell C		25
Stantec UK Limited		3
Tetra Tech		24
TSA Riley		97
WSP UK		18
X-energy		30
Manchester Rusholme	**Afzal Khan**	**328**
Dalton Nuclear Institute, The University of Manchester		327
Last Energy		1
Manchester Withington	**Jeff Smith**	**4**
AttentionIT		4
Mansfield	**Steve Yemm**	**22**
Osprey Ltd		22
Meriden & Solihull East	**Saqib Bhatti**	**27**
LRQA		25
Tarmac		2
Merthr Tydfil & Aberdare	**Gerald Jones**	**12**
Evolution Safety Solutions		12

Key

1000+	Number of Employees by Parliamentary Constituency in 2026
500–999	
250–499	
100–249	
50–99	This data is correct as of summer 2026 and only represents participating member companies of the NIA
1–49	

Existing and proposed sites

- Advanced Gas-cooled Reactor (AGR)
- Fuel plant/research
- Fusion research
- Pressurised Water Reactor (PWR)
- Proposed new build sites
- Research site

UK decommissioning sites

- Nuclear Restoration Services Tradebe Inutec (for Winfrith site only)
- Nuclear Waste Services
- Sellafield Limited
- Urenco Nuclear Stewardship
- EDF

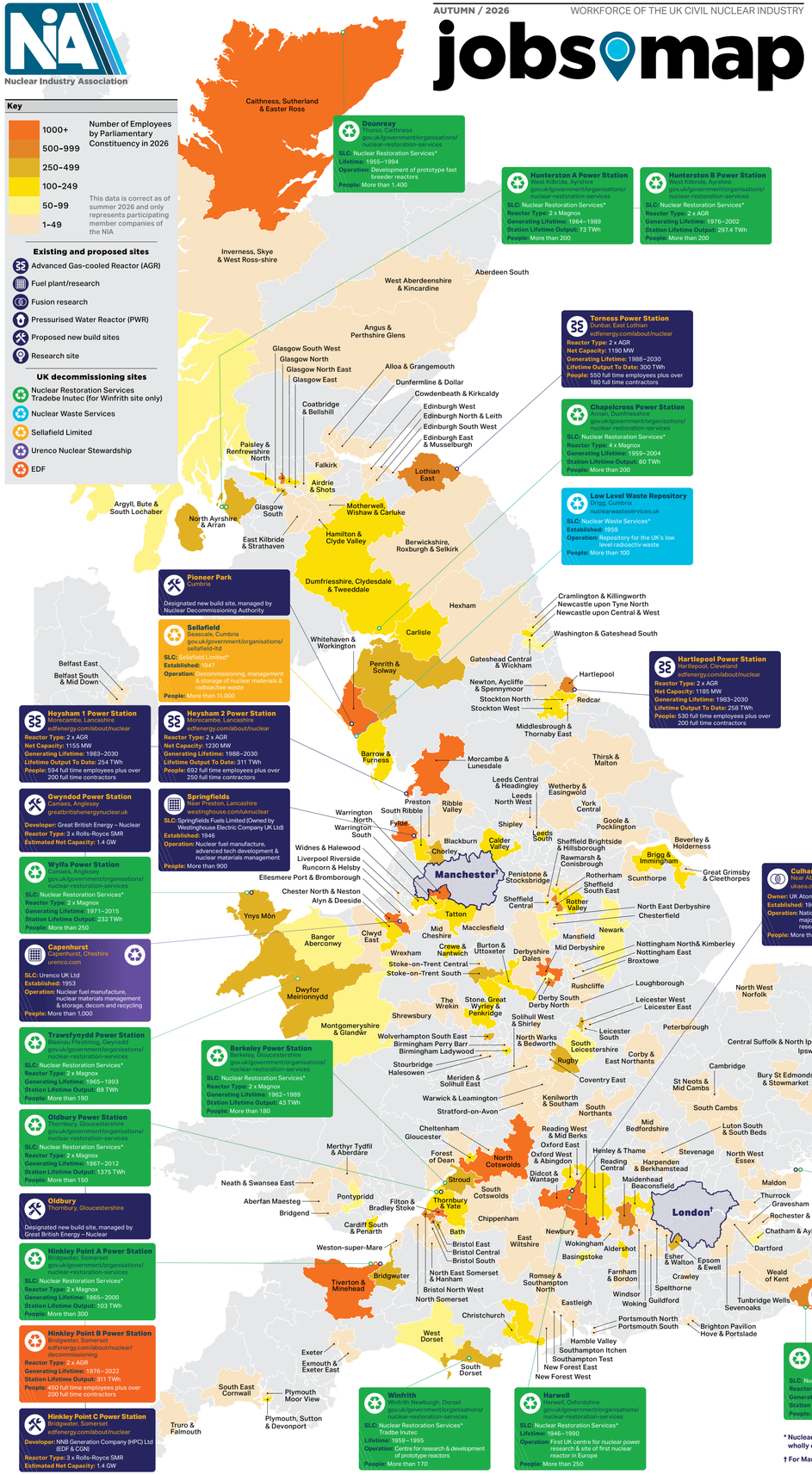

Dounreay — Thurso, Caithness — gov.uk/government/organisations/nuclear-restoration-services
SLC: Nuclear Restoration Services*
Lifetime: 1955–1994
Operation: Development of prototype fast breeder reactors
People: More than 1,400

Hunterston A Power Station — West Kilbride, Ayrshire — gov.uk/government/organisations/nuclear-restoration-services
SLC: Nuclear Restoration Services*
Reactor Type: 2 x Magnox
Generating Lifetime: 1964–1989
Station Lifetime Output: 73 TWh
People: More than 200

Hunterston B Power Station — West Kilbride, Ayrshire — gov.uk/government/organisations/nuclear-restoration-services
SLC: Nuclear Restoration Services*
Reactor Type: 2 x AGR
Generating Lifetime: 1976–2002
Station Lifetime Output: 297.4 TWh
People: More than 200

Torness Power Station — Dunbar, East Lothian — edfenergy.com/about/nuclear
Reactor Type: 2 x AGR
Net Capacity: 1190 MW
Generating Lifetime: 1988–2030
Lifetime Output To Date: 300 TWh
People: 593 full time employees plus over 180 full time contractors

Chapelcross Power Station — Annan, Dumfriesshire — gov.uk/government/organisations/nuclear-restoration-services
SLC: Nuclear Restoration Services*
Reactor Type: 4 x Magnox
Generating Lifetime: 1959–2004
Station Lifetime Output: 60 TWh
People: More than 200

Low Level Waste Repository — Drigg, Cumbria — nuclearwasteservices.uk
SLC: Nuclear Waste Services*
Established: 1959
Operation: Repository for the UK's low level radioactiv waste
People: More than 100

Pioneer Park — Cumbria
Designated new build site, managed by Nuclear Decommissioning Authority

Sellafield — Seascale, Cumbria — gov.uk/government/organisations/sellafield-ltd
SLC: Sellafield Limited*
Established: 1947
Operation: Decommissioning, management & storage of

Constituency	MP	Employees
Mid Bedfordshire	**Blake Stephenson**	**44**
Framatome Ltd		44
Mid Cheshire	**Andrew Cooper**	**2**
Greenleaf Consulting Limited		2
Mid Derbyshire	**Jonathan Davies**	**4,894**
Assystem UK Ltd		5
Balfour Beatty		95
Exentec UK Hargreaves Ltd		1
Gleeds		23
Proicere		2
Rolls-Royce plc		4,767
Vulcain Engineering		1
Middlesbrough & Thornaby East	**Andy McDonald**	**22**
Frazer-Nash Consultancy - A KBR Company		11
Mammoet UK Ltd		10
Sarens UK Ltd		1
Montgomeryshire & Glandŵr	**Steve Witherden**	**58**
Carpenter & Paterson Limited		58
Morecambe & Lunesdale	**Lizzi Collinge**	**1,790**
Amentum		69
Cavendish Nuclear Ltd		18
City Electrical Factors (CEF)		2
Costain		46
Dalkia UK		245
EDF		1,286
Nuvia		4
Trillium Flow Technologies		120
Motherwell, Wishaw & Carluke	**Pamela Nash**	**41**
Nuclear Transport Solutions		41
Neath & Swansea East	**Carolyn Harris**	**6**
Radiocoms Systems Ltd		6
New Forest East	**Rt Hon Sir Julian Lewis**	**1**
Augean Limited		1
New Forest West	**Rt Hon Sir Desmond Swayne**	**100**
Porvair Filtration Group		100
Newark	**Rt Hon Robert Jenrick**	**69**
Turner & Townsend		30
UK Atomic Energy Authority		39
Newbury	**Lee Dillon**	**47**
Cavendish Nuclear Ltd		47
Newcastle upon Tyne Central & West	**Dame Chi Onwurah**	**146**
Arcadis		2
ARUP		25
Assystem UK Ltd		84
GHD		9
Jacobs		2
WSP UK		6
TSA Riley		18
Newcastle upon Tyne North	**Catherine McKinnell**	**74**
Amentum		66
Arabelle Services UK		6
Gleeds		2
Newton, Aycliffe & Spennymoor	**Alan Strickland**	**14**
M5TEC		14
North Ayrshire & Arran	**Irene Campbell**	**375**
Amentum		1
Dalkia UK		82
KAEFER Limited		39
Nuclear Restoration Services		238
Nuvia		15
North Cotswolds	**Sir Geoffrey Clifton-Brown**	**1,386**
Amentum		4
Costain		78
EDF		1,233
Sizewell C		58
Vulcain Engineering		1
Wincanton Holdings Ltd		12
North East Derbyshire	**Louise Sandher-Jones**	**70**
ITI Group		70
North East Somerset & Hanham	**Dan Norris**	**1**
Thornton Tomasetti		1
North Somerset	**Sadik Al-Hassan**	**44**
Osprey Ltd		44
North Warwickshire & Bedworth	**Rachel Taylor**	**15**
Manufacturing Technology Centre		15
North West Essex	**Rt Hon Kemi Badenoch**	**18**
UK Power Networks Services		18
North West Norfolk	**James Wild**	**1**
UK Power Networks Services		1
Norwich South	**Clive Lewis**	**11**
Mott MacDonald Ltd		11
Nottingham East	**Nadia Whittome**	**1**
Deloitte UK LLP		1
Nottingham North & Kimberley	**Alex Norris**	**13**
Dassault Systemes		13
Oxford East	**Rt Hon Anneliese Dodds**	**7**
Createc Ltd		7
Oxford West & Abingdon	**Layla Moran**	**176**
Capgemini		57
Gleeds		1
Orano		34
South West Nuclear Hub - University of Oxford		15
Veolia Nuclear Solutions		69
Paisley & Renfrewshire North	**Alison Taylor**	**101**
Advanced Nuclear Research Centre		3
KBR		35
Rolls-Royce plc		57
Severfield Nuclear & Infrastructure		6
Penistone & Stocksbridge	**Dr Marie Tidball**	**10**
Broder Metals Group		10
Penrith & Solway	**Markus Campbell-Savours**	**293**
Createc Ltd		51
Delkia		15
Eadon Consulting		2
FIS 360		3
James Walker		132
NG Bailey		35
Nu-Tech Associates Ltd		5
Tetra Tech		50
Peterborough	**Andrew Pakes**	**5**
Jacobs		5
Plymouth Moor View	**Fred Thomas**	**8**
Arcadis		2
City Electrical Factors (CEF)		3
Empower Advisory		3
Plymouth Sutton & Devonport	**Luke Pollard**	**247**
AFRY Solutions UK Limited		5
Amentum		12
Balfour Beatty		1
Cavendish Nuclear Ltd		19
DBD International		5
Frazer-Nash Consultancy - A KBR Company		45
Kier Construction Limited		103
Nuvia		2
Rolls-Royce plc		46
South West Nuclear Hub - University of Plymouth		9
Pontypridd	**Alex Davies-Jones**	**57**
Capgemini		57
Poplar & Limehouse	**Apsana Begum**	**141**
Clifford Chance		30
KPMG Ltd		100
UK Power Networks Services		4
WSP UK		7
Portsmouth North	**Amanda Martin**	**31**
Frazer-Nash Consultancy - A KBR Company		31
Portsmouth South	**Stephen Morgan**	**3**
Amentum		3
Preston	**Sir Mark Hendrick**	**21**
Cavendish Nuclear Ltd		3
Fylde Coast Energy Limited		1
JMG Technical Services Ltd		2
Studsvik Limited		5
Westlakes Engineering Ltd		10
Putney	**Fleur Anderson**	**1**
GEL Laboratories UK Ltd		1
Rawmarsh & Conisbrough	**Rt Hon John Healy**	**1**
SimplyBD		1
Reading Central	**Matt Rodda**	**37**
Mott MacDonald Ltd		23
Jacobs		12
WSP UK		2
Reading West & Mid Berkshire	**Olivia Bailey**	**1,098**
Amentum		383
Costain		154
DBD International		102
Exentec UK Hargreaves Ltd		18
Mott MacDonald Ltd		26
NIS Ltd		20
NSG Environmental Ltd		373
Nuvia		14
Severfield Nuclear & Infrastructure		6
Vulcain Engineering		2
Redcar	**Anna Turley**	**5**
Agilia		5
Ribble Valley	**Maya Ellis**	**1**
Cavendish Nuclear Ltd		1
Rochester and Strood	**Lauren Edwards**	**4**
Krantz Ltd		4
Romsey & Southampton North	**Rt Hon Caroline Nokes**	**25**
Thornton Tomasetti		25
Rother Valley	**Jake Richards**	**125**
Preformed Windings		125
Rotherham	**Sarah Champion**	**208**
Amentum		53
Eadon Consulting		23
TWI Ltd		3
UK Atomic Energy Authority		84
University of Sheffield AMRC		45
Rugby	**John Slinger**	**272**
Arabelle Services UK		250
Last Energy		1
Nuclear Transport Solutions		21
Runcorn & Helsby	**Sarah Pochin**	**27**
Copper Consultancy		20
Last Energy		1
Sellafield Limited		6
Rushcliffe	**James Naish**	**20**
Gleeds		3
WSP UK		17
Salford	**Rebecca Long Bailey**	**309**
AECOM		8
Deloitte UK LLP		28
Morson Projects Limited		252
NG Bailey		10
UK Power Networks Services		11
Scunthorpe	**Sir Nicholas Dakin**	**8**
Amentum		8
Sevenoaks	**Rt Hon Laura Trott**	**37**
Procon Engineering Limited (A Division of National Oilwell Varco UK Ltd)		37
Sheffield Brightside & Hillsborough	**Gill Furniss**	**19**
SCX		19
Sheffield Central	**Abtisam Mohammed**	**243**
Ansys UK Ltd		7
ARUP		26
AtkinsRéalis		208
Mott MacDonald Ltd		2
Sheffield South East	**Clive Betts**	**786**
Sheffield Forgemasters International Ltd		786
Shipley	**Anna Dixon**	**30**
James Walker		30
Shrewsbury	**Julia Buckley**	**5**
Tetra Tech		2
WSP UK		3
Solihull West & Shirley	**Dr Neil Shastri-Hurst**	**6**
Strabag UK Ltd		6
South Cambridgeshire	**Pippa Heylings**	**31**
Cambridge Atomworks Ltd		4
PA Consulting Group		5
TWI Ltd		22
South Cotswolds	**Dr Roz Savage**	**1**
Amentum		1
South Dorset	**Lloyd Hatton**	**297**
Cavendish Nuclear Ltd		3
Mona Lifting		30
NSG Environmental Ltd		2
Nuclear Restoration Services		170
Nuvia		28
Tradebe Inutec		64
South East Cornwall	**Anna Gelderd**	**25**
James Walker		25
South Leicestershire	**Alberto Costa**	**81**
Cavendish Nuclear Ltd		81
South Northamptonshire	**Sarah Bool**	**1**
Stantec UK Limited		1
South Ribble	**Paul Foster**	**210**
Alpha Engineering		48
Forepoint		20
NSG Environmental Ltd		142
Southampton Itchen	**Darren Paffey**	**21**
Ada Mode Limited		7
Mott MacDonald Ltd		14
Southampton Test	**Satvir Kaur**	**15**
South West Nuclear Hub - University of Southampton		15
Spelthorne	**Lincoln Jopp**	**6**
Radiocoms Systems Ltd		6
St Helens North	**David Baines**	**37**
Delkia		37
St Neots & Mid Cambridgeshire	**Ian Sollom**	**32**
TSA Riley		32
Stevenage	**Kevin Bonavia**	**1**
UK Power Networks Services		1
Stockport	**Navendu Mishra**	**4**
FIS 360		4
Stockton North	**Chris McDonald**	**219**
Amentum		197
Augean Limited		12
Gleeds		6
Jacobs		4
Stockton West	**Matt Vickers**	**142**
Darchem Engineering Ltd		138
TWI Ltd		4
Stoke-on-Trent Central	**Gareth Snell**	**8**
Lucideon		8
Stoke-on-Trent South	**Dr Allison Gardner**	**260**
Goodwin International Ltd		260
Stone, Great Wyrley & Penkridge	**Rt Hon Sir Gavin Williamson**	**152**
Capula Ltd		107
Lucideon		42
Mammoet UK Ltd		3
Stourbridge	**Cat Eccles**	**15**
ASD		15
Stratford-on-Avon	**Manuela Perteghella**	**12**
ITI Group		12
Stretford & Urmston	**Andrew Western**	**104**
Capgemini		57
Tetra Tech		47
Stroud	**Dr Simon Opher**	**288**
Augean Limited		1
Cavendish Nuclear Ltd		27
Mona Lifting		20
Nuclear Restoration Services		184
Nuvia		9
United Kingdom National Nuclear Laboratory		14
Vulcain Engineering		33

jobsmap

AUTUMN / 2026

WORKFORCE OF THE UK CIVIL NUCLEAR INDUSTRY

For over a decade the Nuclear Industry Association (NIA), the trade association for more than 340 companies across the nuclear supply chain, has released an annual Jobs Map for the UK civil nuclear industry.

The Jobs Map clearly displays the range and diversity of companies across the UK and the number of employees engaged in the civil nuclear industry.

This tool is designed to give Government and decision makers up-to-date and accurate figures, reflecting the significant contribution NIA members and their employees make to the UK economy.

Cover image courtesy of -

eDF

www.edfenergy.com

Nuclear Industry Association is a company limited by guarantee registered in England No. 2804518

Registered Office - 4th Floor, York House, 23 Kingsway, London WC2B 6UJ
TEL +44(0)20 7766 6640
EMAIL info@niauk.org

This map is printed on 100% post-consumer recycled paper, using vegetable based inks.

NIAUK.ORG

@NIAUK

There are over 102,000 jobs across the UK civil nuclear supply chain covering a wide variety of expertise including power station operators, new build vendors and developers, those engaged in decommissioning, waste management, and the nuclear fuel cycle.

102,606

Jobs throughout NIA membership in 2026

Regional totals

East Midlands	6,667
East of England	4,731
London	5,872
North East	1,651
North West	30,478
Northern Ireland	4
Scotland	5,583
South East	8,111
South West	34,109
Wales	1,160
West Midlands	1,331
Yorkshire and the Humber	1,886
Various site and home based workers	1,023
Total	**102,606**

Jobs Map figures are generated from participating NIA members

UK electricity mix

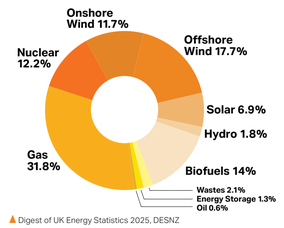

Digest of UK Energy Statistics 2025, DESNZ

Nuclear is ranked highest for job creation and investment

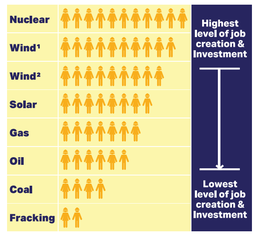

¹Offshore ²Onshore

YouGov poll, 8 June – 1 July 2026

More people support nuclear as part of a low carbon energy mix

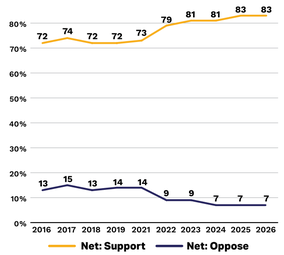

YouGov poll, 8 June – 1 July 2026

Delivering value to the UK economy

Delivering Value: The Economic Impact of the Civil Nuclear Industry, NIA, June 2025

Delivering value to the UK environment

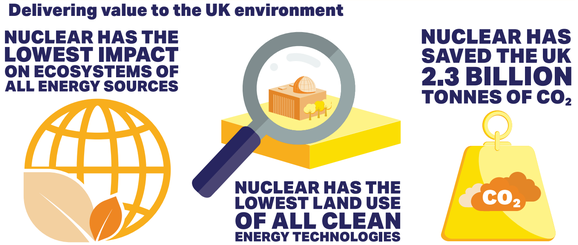

UNECE Life Cycle Assessment of Electricity Generation Options; NIA analysis of historical grid data

Manchester and London map detail

Constituency	MP	Employees
Suffolk Coastal	**Jenny Riddell-Carpenter**	**4,478**
Amentum		69
Balfour Beatty		184
Cavendish Nuclear Ltd		1
City Electrical Factors (CEF)		6
Costain		26
Dalkia UK		152
EDF		753
Empower Advisory		6
Framatome Ltd		31
Hilti (Great Britain) Ltd		1
Holtec Britain		7
KAEFER Limited		23
LRQA		5
Mace		79
Mactech Energy Group		40
Nuclear Restoration Services		192
Nuvia		18
Osprey Ltd		15
Sizewell C		2,762
Strabag UK Ltd		30
Tarmac		30
Turner & Townsend		35
Wilson James Ltd		24
Tatton	**Rt Hon Esther McVey**	**208**
Amentum		200
Arabelle Services UK		4
Assystem UK Ltd		4
The Wrekin	**Mark Pritchard**	**1**
Mott MacDonald Ltd		1
Thirsk & Malton	**Kevin Hollinrake**	**6**
Nuclear Restoration Services		6
Thornbury & Yate	**Claire Young**	**212**
Astral Systems		35
Great British Energy - Nuclear		2
Last Energy		1
Nuclear Restoration Services		156
Nuvia		4
Optima Systems Consultancy Ltd		4
Stantec UK Limited		2
Wincanton Holdings Ltd		8
Thurrock	**Jen Craft**	**8**
Nuclear Transport Solutions		8
Tiverton & Minehead	**Rachel Gilmour**	**25,405**
ABMI Engineering UK		3
Amentum		142
Assystem UK Ltd		6
BAM Nuttall Ltd		336
BGEN Limited		95
Boccard UK Ltd		29
Cavendish Nuclear Ltd		911
CERAP UK		8
Costain		5
Dalkia UK		89
Darchem Engineering Ltd		158
EDF		14,329
EKIUM UK		5
Empower Advisory		1
Exentec UK Hargreaves Ltd		44
Framatome Ltd		240
Gleeds		11
Hilti (Great Britain) Ltd		6
KAEFER Limited		466
KBR		3
Kier Construction Limited		271
Laing O'Rourke		6,448
LRQA		19
Mace		22
Mactech Energy Group		130
Mammoet UK Ltd		10
Morson Projects Limited		48
NG Bailey		333
Nuclear Restoration Services		303
Osprey Ltd		38
Sarens UK Ltd		5
Severfield Nuclear & Infrastructure		15
Sika		4
Sizewell C		10
Steve Vick International		1
Turnbull Infrastructure and Utilities		245
UK Power Networks Services		2
Vulcain Engineering		64
Wilson James Ltd		550
Truro and Falmouth	**Jayne Kirkham**	**2**
WSP UK		2
Tunbridge Wells	**Mike Martin**	**3**
Crimson Industrial Vision Ltd		3
Twickenham	**Munira Wilson**	**50**
National Physical Laboratory		50
Uxbridge & South Ruislip	**Danny Beales**	**10**
Exentec UK Hargreaves Ltd		10
Vauxhall & Camberwell Green	**Florence Eshalomi**	**800**
Bouygues Travaux Publics		800
Warrington North	**Charlotte Nichols**	**5,390**
AECOM		76
AFRY Solutions UK Limited		19
Alpha Safety		2
Amentum		1,385
Ansaldo Nuclear Limited		28
Arcadis		18
Assystem UK Ltd		80
Bechtel		42
Cavendish Nuclear Ltd		704
DBD International		51
digiLab		1
Gleeds		46
Jacobs		8
KBR		160
M5TEC		4
Mace		4
Mirion Technologies (Canberra UK) Limited		15
Morgan Sindall Infrastructure		45
Morson Projects Limited		45
Mott MacDonald Ltd		15
NG Bailey		12
Nuclear Decommissioning Authority		104
Nuclear Restoration Services		3
Nuclear Transport Solutions		142
Nuclear Waste Services		63
Nuvia		177
Orano		79
Rolls-Royce SMR Limited		274
Sellafield Limited		1,267
Stantec UK Limited		66
Studley Engineering		4
Turner & Townsend		55
TÜV SÜD Nuclear Technologies		46
United Kingdom National Nuclear Laboratory		346
Veolia Nuclear Solutions		4
Warrington South	**Sarah Hall**	**244**
BGEN Limited		48
Great British Energy - Nuclear		130
NSAN		18
Proicere		8
Thornton Tomasetti		40
Warwick & Leamington	**Matt Western**	**13**
Dassault Systemes		13
Washington & Gateshead South	**Sharon Hodgson**	**62**
Thermal Resources Management		62
Weald of Kent	**Katie Lam**	**2**
Last Energy		1
UK Power Networks Services		1
West Aberdeenshire & Kincardine	**Andrew Bowie**	**13**
MBY Consultants Ltd		2
Rovtech		11
West Dorset	**Edward Morello**	**44**
Amentum		44
Weston-super-Mare	**Dan Aldridge**	**25**
Wincanton Holdings Ltd		25
Wetherby & Easingwold	**Rt Hon Sir Alec Shelbrooke**	**2**
Augean Limited		2
Whitehaven & Workington	**Josh MacAlister**	**15,617**
AECOM		10
Alpha Engineering		5
Amentum		913
Arcadis		4
ARUP		150
Assystem UK Ltd		31
AtkinsRéalis		281
Balfour Beatty		288
Bechtel		9
Capula Ltd		5
Cavendish Nuclear Ltd		205
City Electrical Factors (CEF)		2
Costain		50
Cumbria O&M Services		86
Cyclife		86
Dalton Nuclear Institute, The University of Manchester		20
DBD International		2
Gleeds		2
Graham Construction		27
Harrison Network		2
Hilti (Great Britain) Ltd		4
ISEC Monitoring Systems AB		2
ITI Group		5
KAEFER Limited		285
KBR		145
KDC Veolia Decommissioning Services UK Ltd		1
Kier Construction Limited		47
Mace		7
Mammoet UK Ltd		61
Mirion Technologies (Canberra UK) Limited		7
Morgan Sindall Infrastructure		624
Morson Projects Limited		51
Mott MacDonald Ltd		28
NSG Environmental Ltd		24
Nuclear Decommissioning Authority		145
Nuclear Transport Solutions		29
Nuclear Waste Services		569
Nuvia		66
Orano		21
Proicere		6
Roadmapping Technology		4
Sellafield Limited		10,453
Severfield Nuclear & Infrastructure		12
Steve Vick International		1
Tarmac		12
Turner & Townsend		5
TÜV SÜD Nuclear Technologies		16
UK Atomic Energy Authority		9
United Kingdom National Nuclear Laboratory		751
Westinghouse UK		35
Westlakes Engineering Ltd		14
Widnes & Halewood	**Derek Twigg**	**248**
Hutchinson Engineering		248
Wigan	**Rt Hon Lisa Nandy**	**35**
Sanderson Watts Associates Ltd		35
Windsor	**Jack Rankin**	**3**
Cameco UK		3
Woking	**Will Forster**	**16**
James Walker		16
Wokingham	**Clive Jones**	**3**
Amentum		3
Wolverhampton South East	**Rt Hon Pat McFadden**	**280**
Ansaldo Nuclear Limited		280
Worsley & Eccles	**Michael Wheeler**	**31**
Radiocoms Systems Ltd		11
Collinson Grant Limited		20
Wrexham	**Andrew Ranger**	**3**
WSP UK		3
Wythenshawe & Sale East	**Mike Kane**	**133**
Boccard UK Ltd		12
Costain		115
UK Power Networks Services		6
Ynys Môn	**Llinos Medi**	**350**
Great British Energy - Nuclear		2
KAEFER Limited		37
Mona Lifting		58
Nuclear Restoration Services		253
York Central	**Rachael Maskell**	**34**
Arcadis		3
GHD		2
Mott MacDonald Ltd		3
Nuclear Transport Solutions		26
Various sites	**n/a**	**1,023**
360 Nuclear Skills Training		4
ABMI Engineering UK		1
Alpha Engineering		7
Ansys UK Ltd		1
Arabelle Services UK		108
Assystem UK Ltd		49
Bechtel		2
Boccard UK Ltd		13
BWRX Limited		2
C3 Communications		4
Cambridge Atomworks Ltd		6
Capula Ltd		11
Clarke Chapman Limited		80
Collaborative Environmental Advisers (CEA)		7
Createc Ltd		11
Cyclife		99
Dalkia UK		17
Delkia		21
Empower Advisory		2
Framatome Ltd		8
Horizon Nuclear Power		2
Initivo Consultancy Limited		15
Konecranes		61
LRQA		49
Morgan Sindall Infrastructure		20
Mott MacDonald Ltd		85
NSG Environmental Ltd		25
Nuclear Decommissioning Authority		45
Nuclear Transport Solutions		20
Ocular Integration		35
Orano		3
Proicere		2
PwC		130
Quasar Energy Ltd		12
Rolls-Royce SMR Limited		28
RTR		1
SRCN		4
Turner & Townsend		25
United Kingdom National Nuclear Laboratory		1
Vulcain Engineering		7

What is the NIA?

The Nuclear Industry Association (NIA) is the trade association for the UK's civil nuclear industry. We support over 340 companies across the supply chain covering new build, management and decommissioning to ensure nuclear energy continues to play a key role for a safer, cleaner future; one which is better for industry and the environment.

Nuclear is our only source of low-carbon energy which is available 24/7, making it is essential to meet the UK's clean energy needs. Working alongside renewables, it has provided reliable power for communities across the country for sixty years, saving more carbon emissions than any other energy source.

Our priority is to ensure NIA members are central to delivering the UK's nuclear opportunity by offering the highest level of support.